Volgi lo sguardo a Cristo

(Turn your eyes)

Helen Howarth Lemmel, George Romanacce,
Nic Trout, Kevin Winebarger, Nathan Stiff

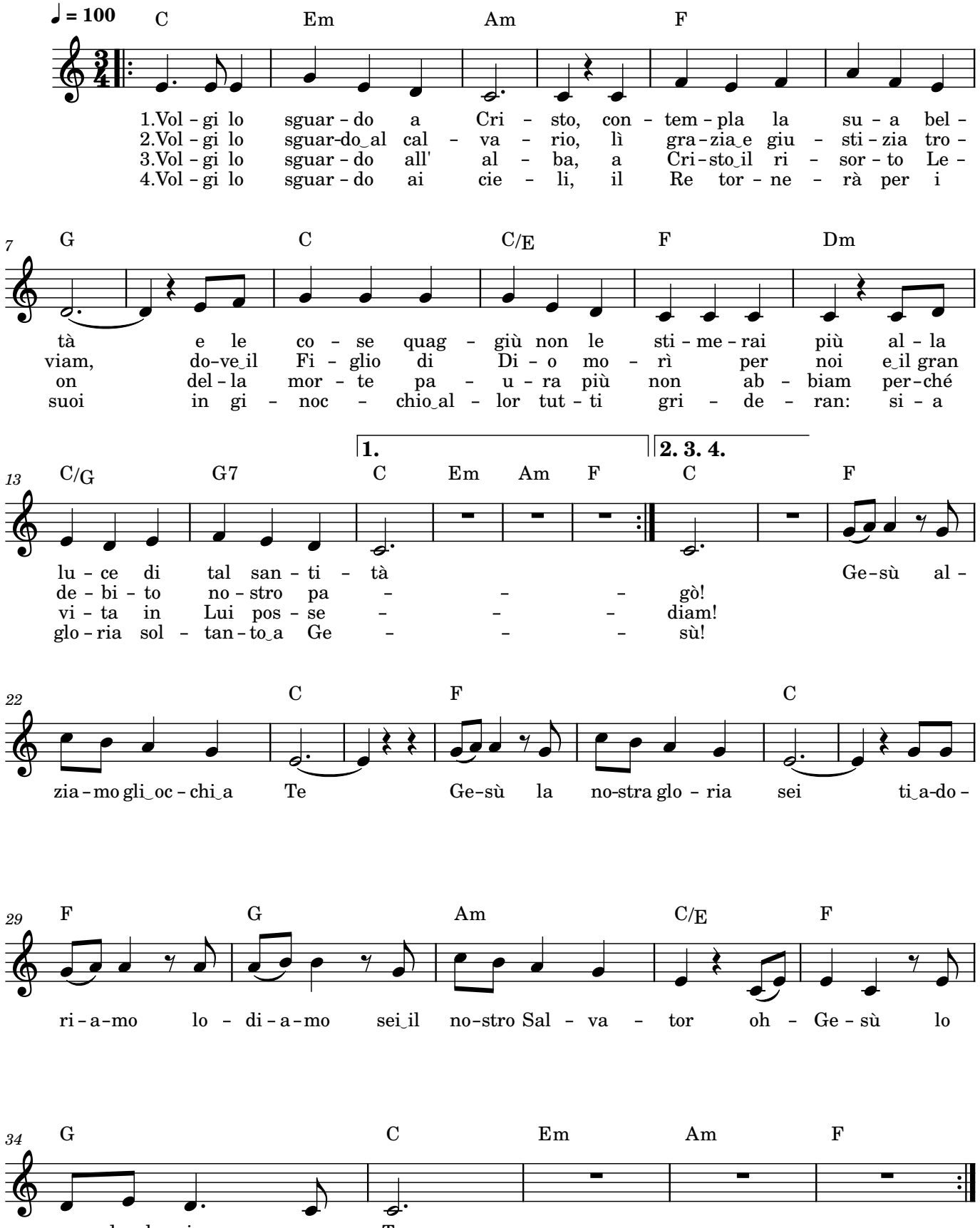

© 2019 Sovereign Grace Worship